CASTORI ROMANORUM COSMOGRAPHI

tabula quae dicitur Peutingeriana. Recognovit Conrad Miller. 1887

SEGMENTUM II

II. 1. 2. 3. 4.

SEGMENTUM I

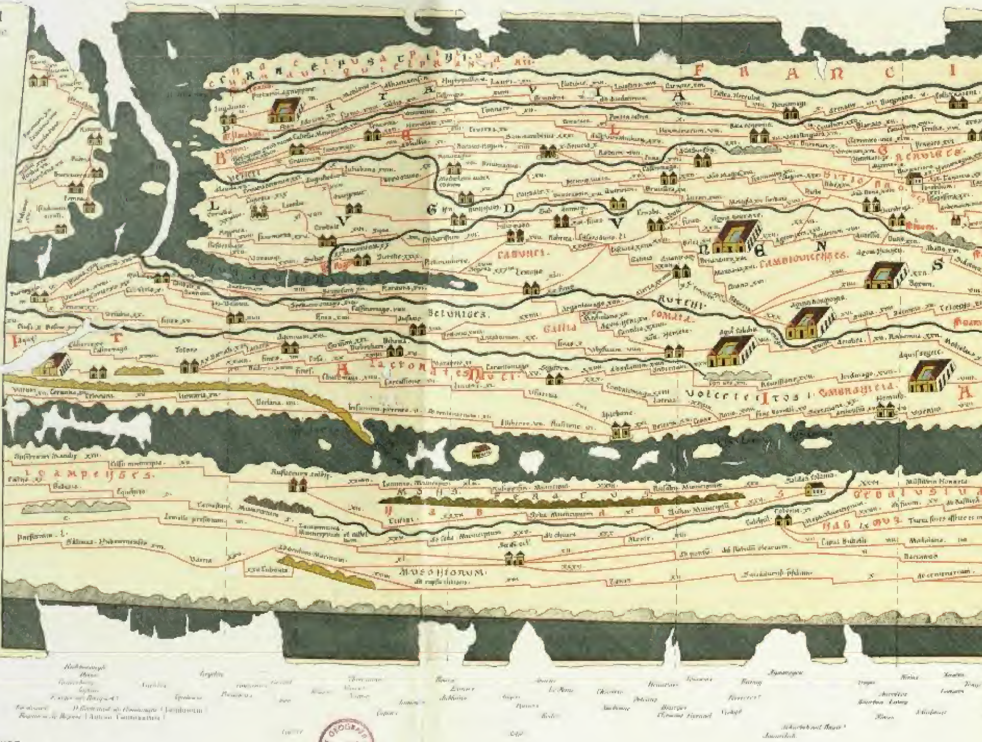
F R A N C I
Betuniges
Gallia Comata
Cambiovicenses
Volcetectosagi
Mosomorum

Verlag von
OTTO MAIER in RAVENSBURG
(Dorn'sche Buchhandlung.)

SEGMENTUM III

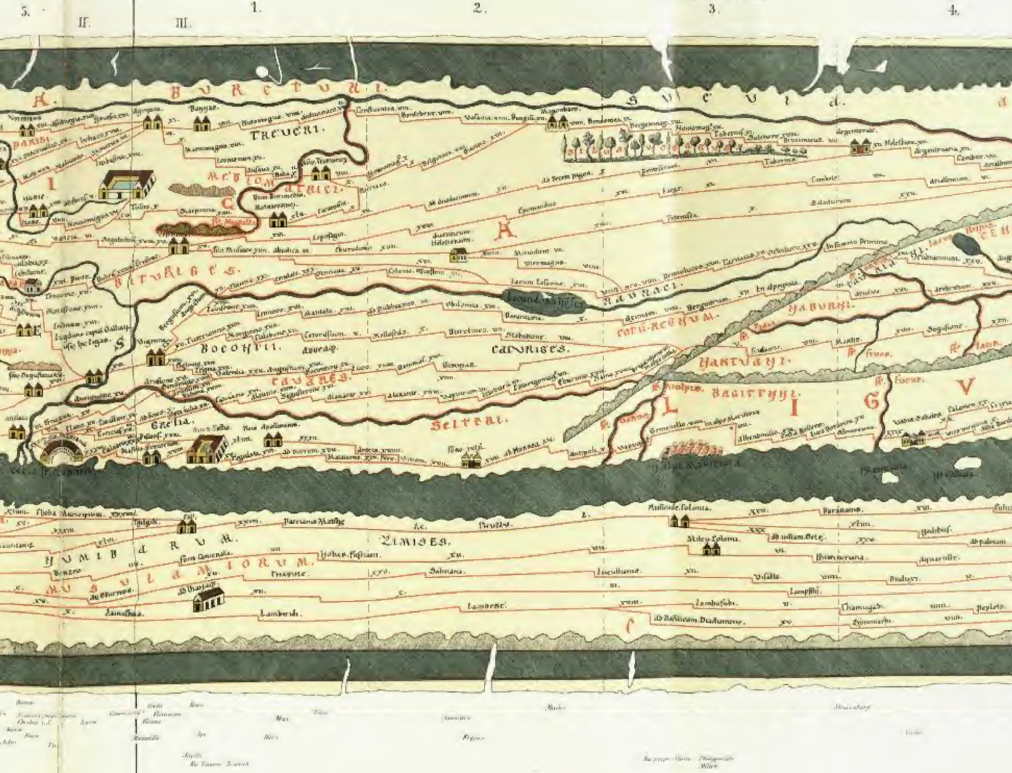
5.
II.
III.
1.
2.
3.
4.
BVRCTVRI
SVEVIA
TREVERI
PARISI
CATVRIGES
RAVRACI
NVMIDARVM
ZIMISES
MVSVLAMIORVM
LIGV

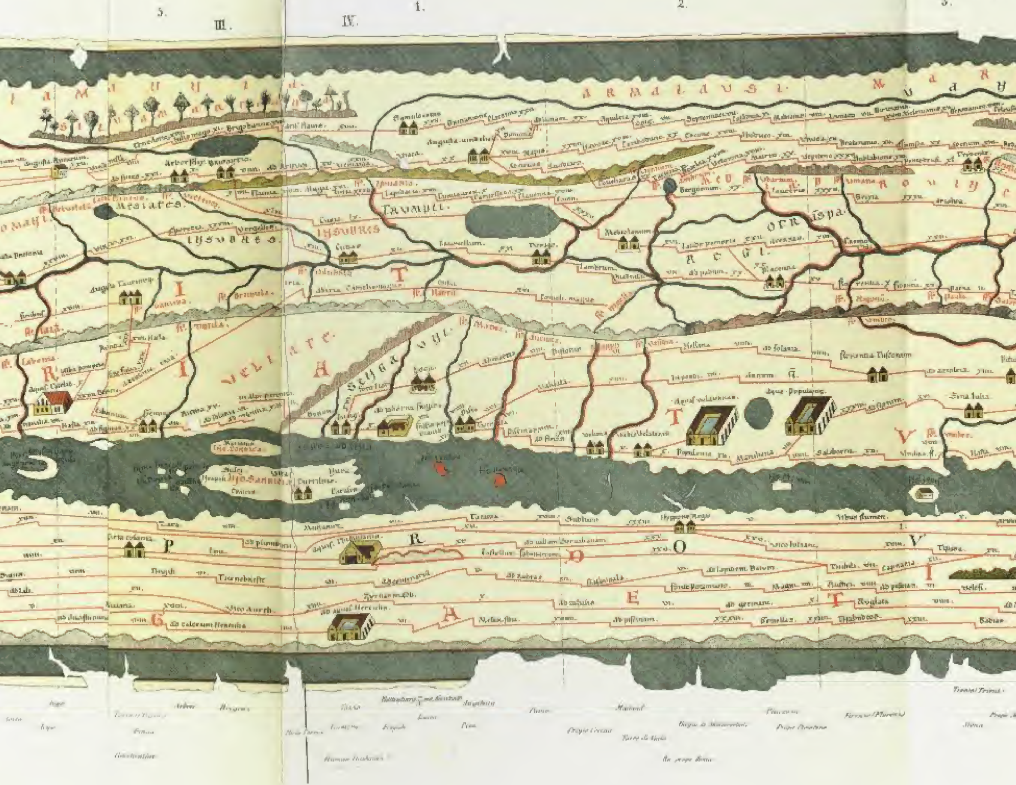
5.
III.
IV.
1.
2.
3.
Armalausi
Insubres
Bergomum
Laumellum
Ticeno
Placentia
Populonia
Aqua Populonia
Hyppone Regio
Tipasa

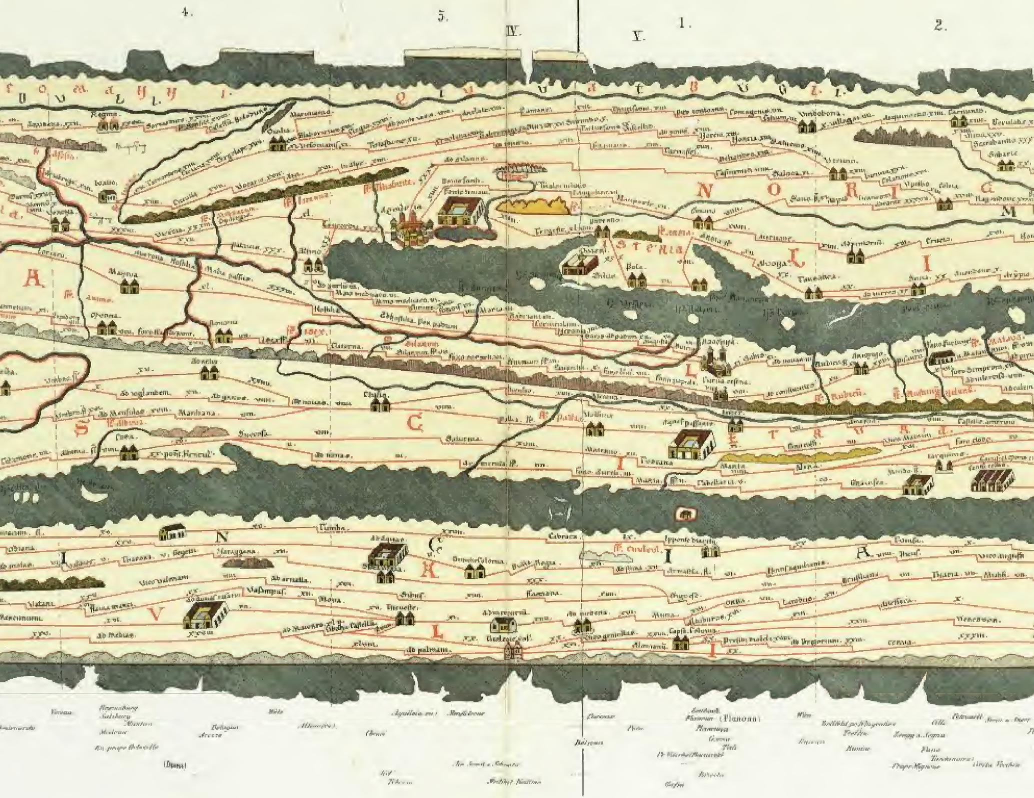
4.
5.
IV.
V.
1.
2.
NORICI
ISTRIA
ETRURIA
Wien
(Pianona)
(Drina)

SEGMENTUM V

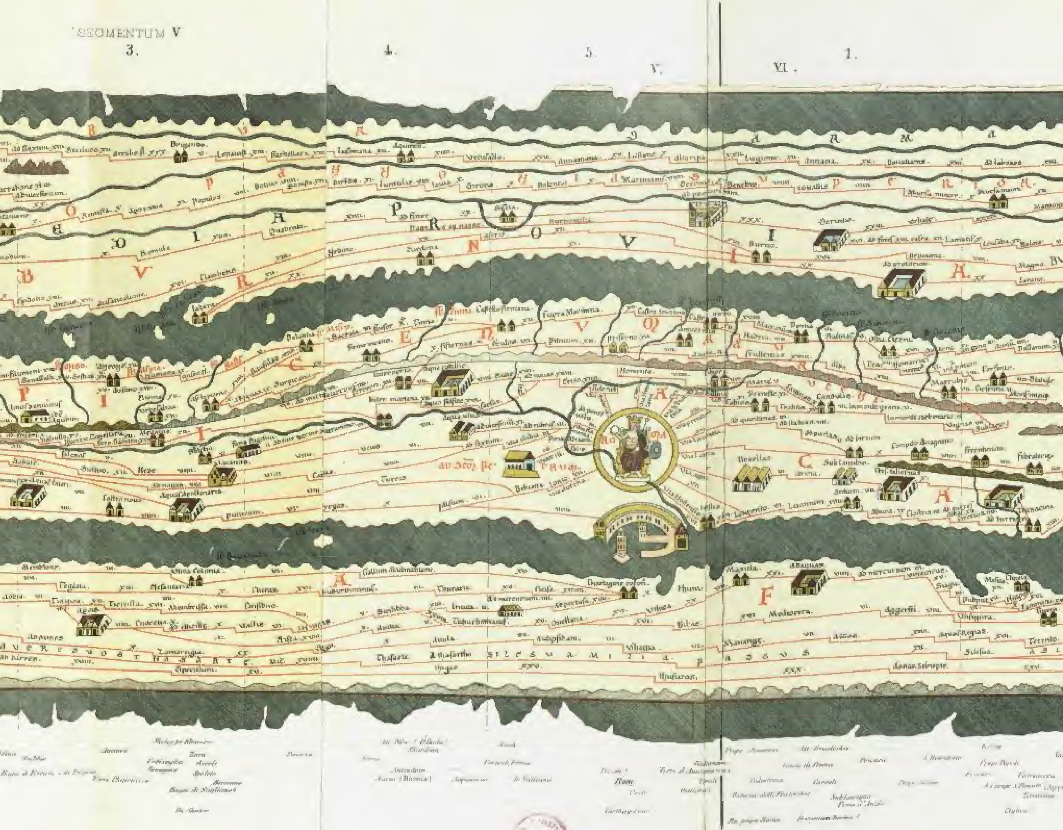
3.
4.
5.
V.
VI.
1.
ROMA
Castello firmani
Castro truentino
Ostia

SEGMENTUM VI

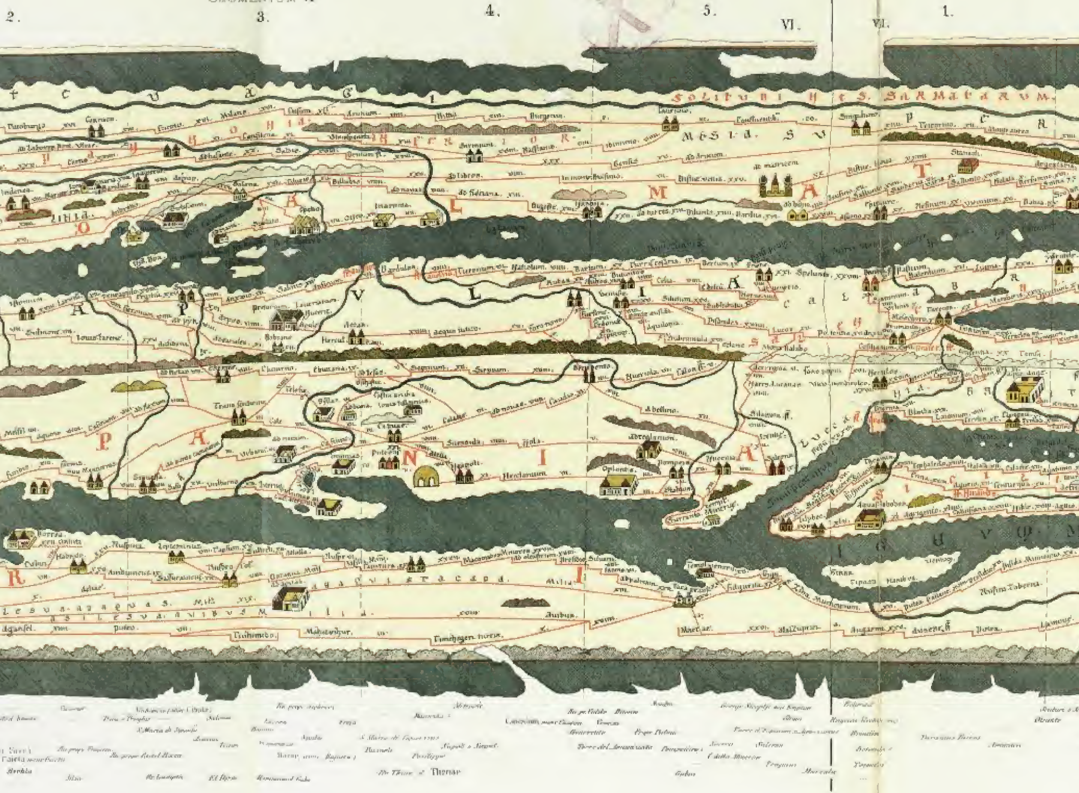
2.
3.
4.
5.
VI.
VI.
1.
SOLITUDINES SARMATARUM
MESIA SU
Turrecesaris
Barium
Tarento
Capua
Puteolis
Herclanium
Pompeis
Oplontis
Stabios
Surrento
Nuceria
Salerno
Abellino
Sinuessa
Regio
Agrigento
Syracusis
Tipasa
Tertio

SEGMENTUM VII

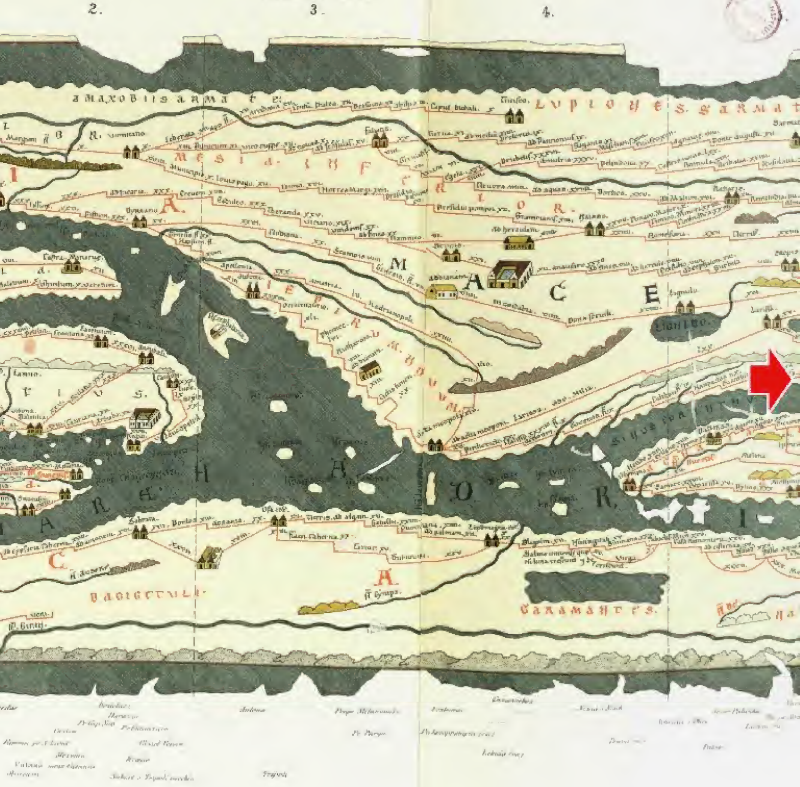

2.
3.
4.
AMAXOBII SARMATE
LVPIONES SARMATE
MESIA INFERIOR
MACE
EPIRVS NOVVM
Caput bubali
Timeo
Dyrrachio
Apollonia
Adrianopoli
BADIGETVLI
GARAMANTES

SEGMENTUM VII

2. 3. 4. VII. VIII 1.

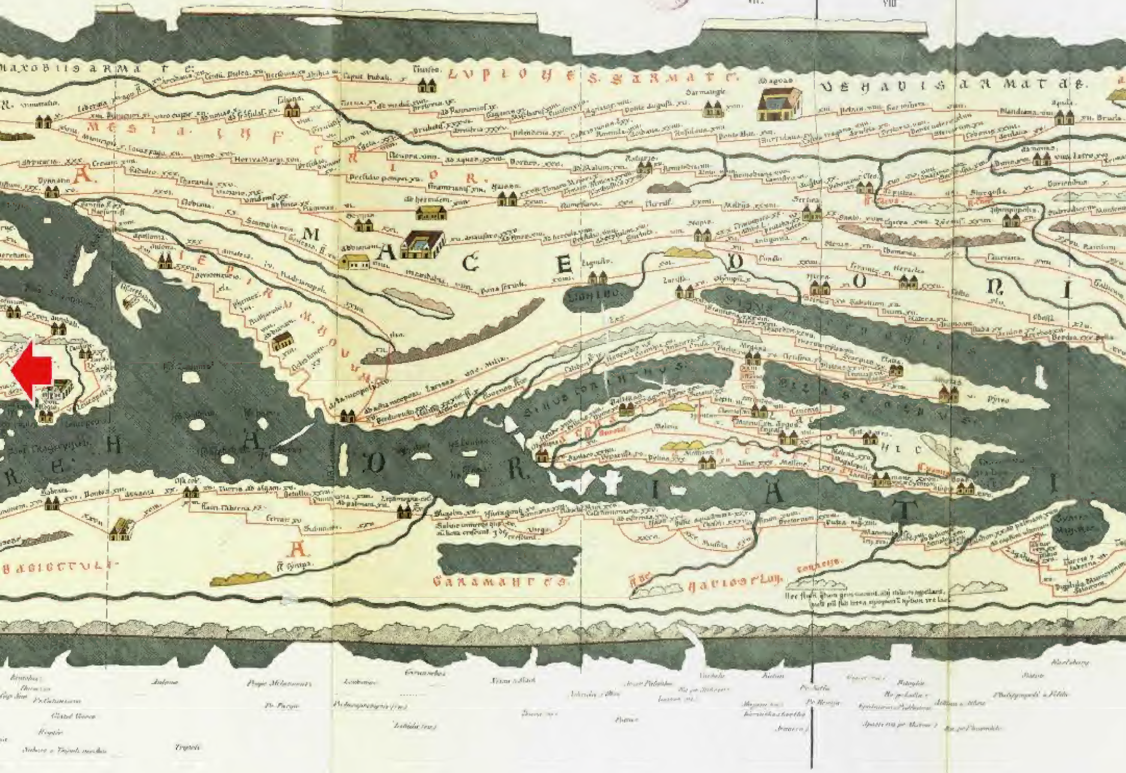
LVPIONES SARMATE
VENADI SARMATAE
MESIA INFERIOR
MACEDONIA
EPIRVM NOVVM
SINVS CORINTHIVS
ACHAIA
GARAMANTES

SEGMENTUM VIII

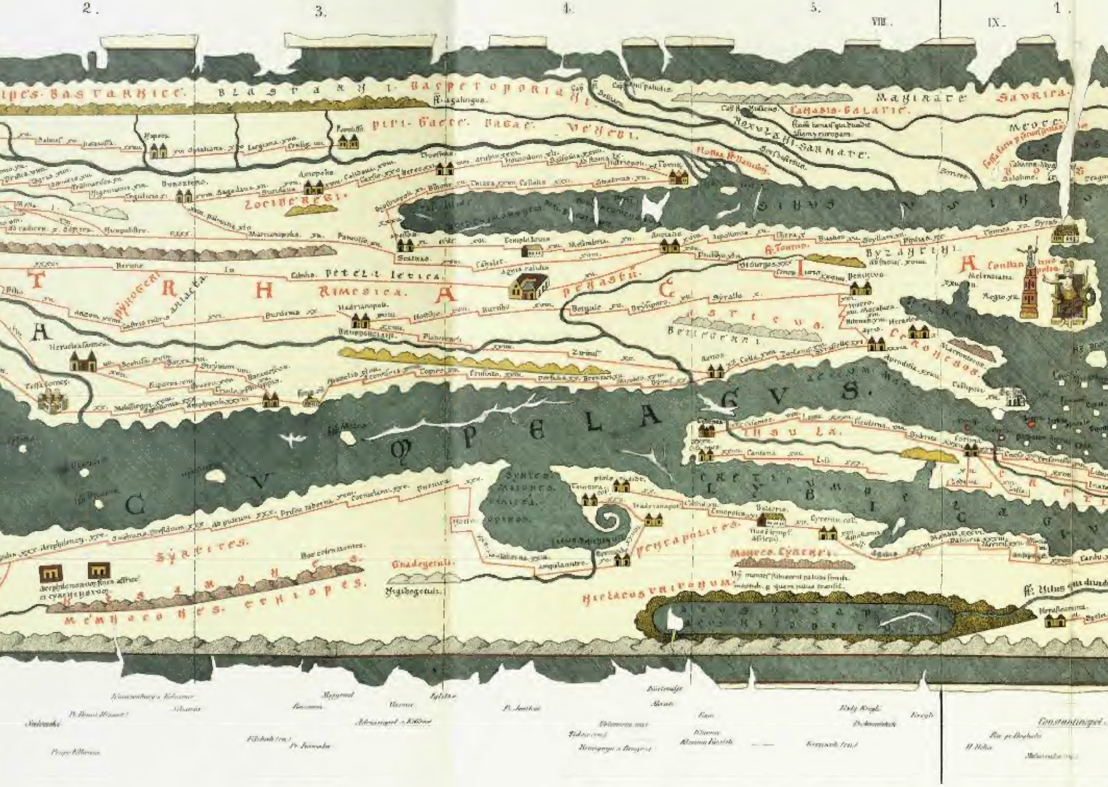
2.
3.
4.
5.
VIII.
IX.
1.
Alpes Bastarnice.
Blastarni
Dacpetoporiani
Agalingus
Piri Dacte.
Dagae
Venedi.
Roxulani Sarmate.
Hunni
Sarmate
Alani
Zocide regi.
Sinus
Tomis
Byzantini.
Constantinopolis
T
R
H
A
C
Petela tetica.
Rimesica.
Perasti
Sarmata
Adrianopolis
Heraclea Sarmene
Tessalonice
Asticua
Bettporani
Ceronesos
Melenciana
Regio
Calipolis
P
E
L
A
G
V
S.
O
C
V
Insula.
Cretica
Libia
Syrtes
Pentapolites
Cyrene
Hierasus
Theos chrysi
Garamantes
Nesamones
Aethiopes
Gnadegetuli.
Nigibegetuli.
Mempsocones.
Heracleontes
Constantinopel

SEGMENTUM IX

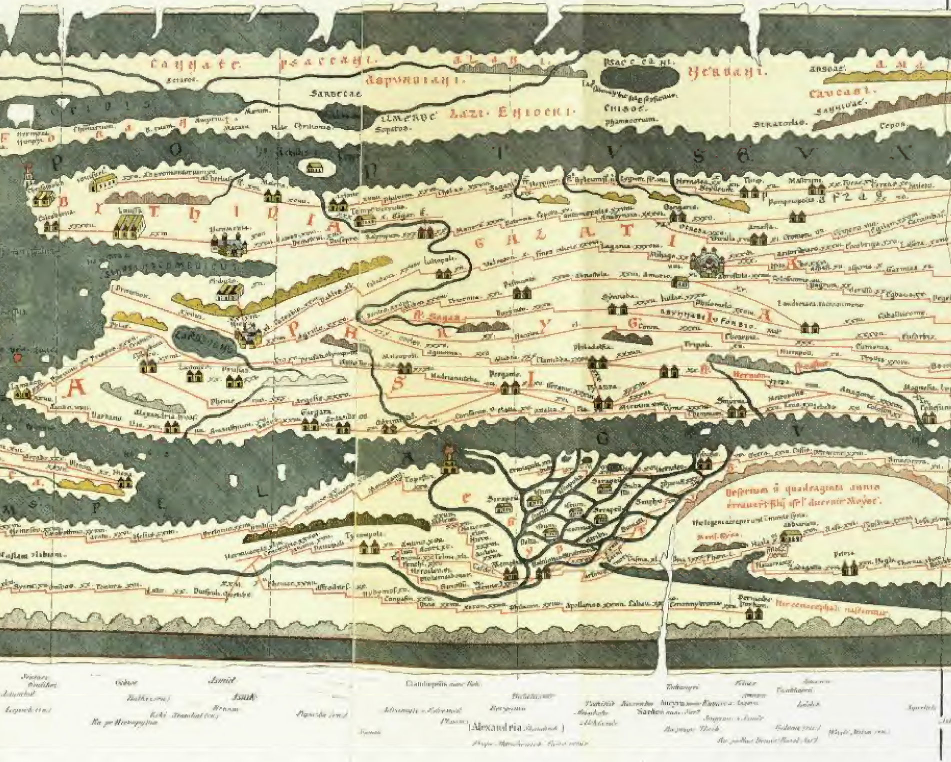
2.
3.
4.
5.
IX.
Sarbetae
Lazi
Cavcasi
P O N T V S E V X I N
B I T H I N I A
G A L A T I A
P H R Y G I A
A S I A
Pergamo
Smyrna
Memphis
Heliopoli
Desertum ubi quadraginta annis erraverunt filii isrl ducente Moyse.
Hic cenocephali nascuntur.
Alexandria

SEGMENTUM X

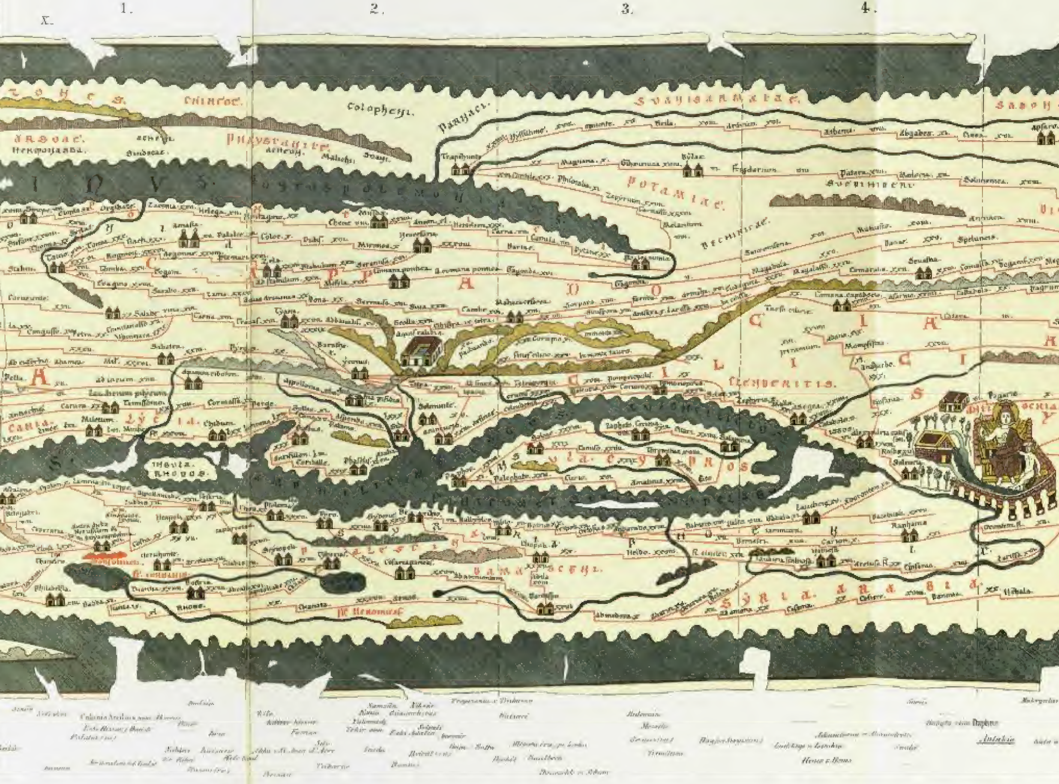
X.
1.
2.
3.
4.
Chinroe.
Colophesi.
Parhaci.
Suanisarmatae.
Potamiae.
Trapezunte
Insula Rhodos
Lycia
Caria
Cilicia
Syria
Cyprus
Antakia

SEGMENTUM XI

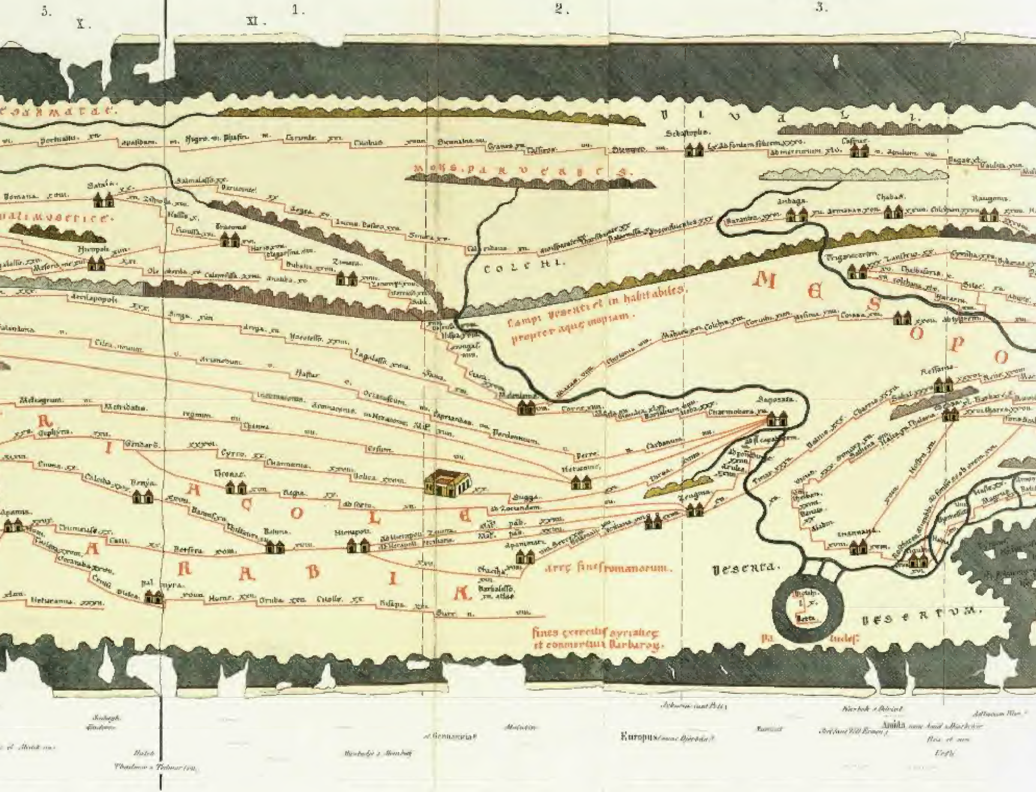
5.
X.
XI.
1.
2.
3.
Sarmatae.
Mons Paryadres.
Colchi.
V I V A L I.
Campi deserti et inhabitabiles propter aque inopiam.
M E S O P O
R I
C O E L E
A R A B I A
Arcę fines romanorum.
Deserta.
Desertum.
fines exercitus syriatice et conmertium barbarorum.
Samosata.
Zeugma.
Hierapoli.
Apamia.
Palmyra.
Sebastopolis.
Europus
Amida

4. 5. XI. XII. 1. 2. 3.

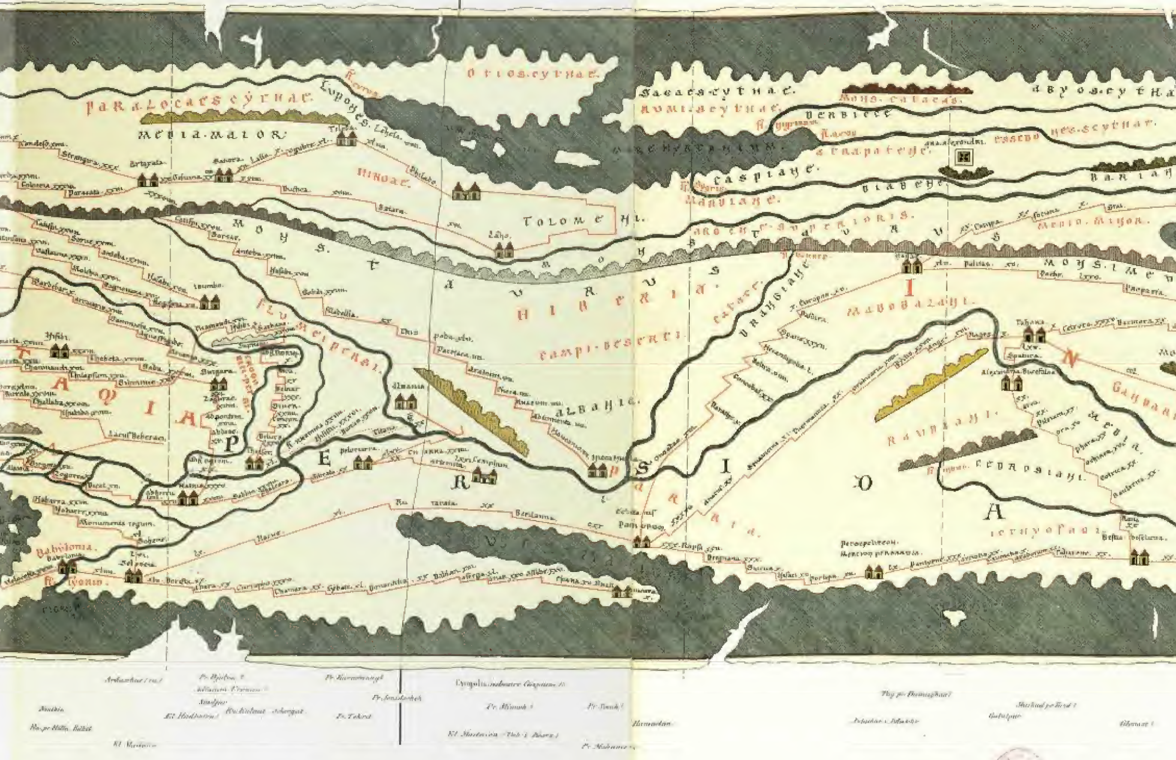
Paralocae Scythae
Media Maior
Lupones
Otios Scythae
Sagaes Scythae
Mons Catacas
Abyos Scythae
Rumi Scythae
Derbiccee
Mare Hyrcanium
Caspiane
Isaac Scythae
Nec Scythae
Taapateye
Ara Alexandri
Bariane
Hinoae
Tolome Hi
Mons Taurus
Albane
Hiberia
Campi Deserti
Fl. Eufrates
Fl. Tigris
Media Minor
Mons Imeus
Marobalani
Parthia
Assyria
Babylonia
Persia
Persida
Euphrates
Caspiae
Gandari
Rauvaani
Gedrosiani
Ictuyofagi
Alexandria Bucefalos
Bactrian
Paraetacene
Babylonia

4. 5. XII.

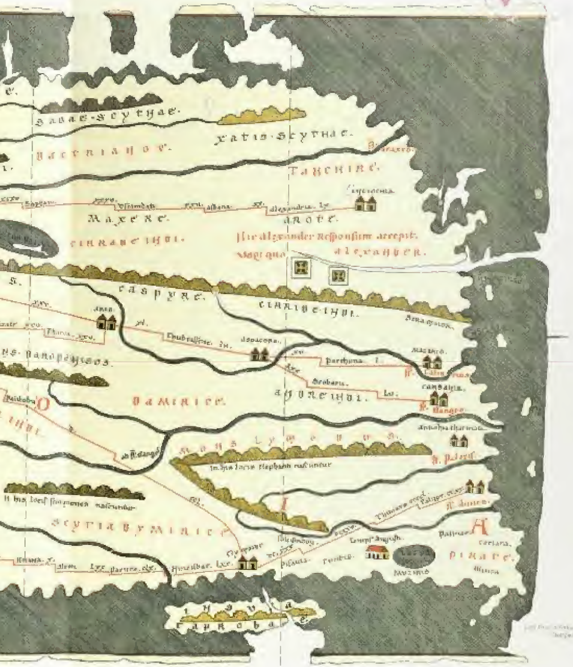
Dabae·Scythae.
Xatis·Scythae.
Bactriane.
Tachine.
Maxere.
Cirrade indi.
Arote.
Alexandria.
Hic Alexander Responsum accepit.
Usq. quo Alexander.
Caspyae.
Ciaribe indi.
Parthuna.
Aspacora.
Damirice.
Asbore indi.
Fl. Ganges.
Antiochia Tharmata.
Mons Lymodus.
In his locis elephanti nascuntur.
In his locis scorpiones nascuntur.
Scyria Dymirice.
Templ. Augusti.
Lacus Muziris.
Palura.
Cottiara.
Pirate.
Insula Taprobane.

Muziris = Mirce

Mangalo . . . Mangaorum ad fl. Indi

[illegible]

ad fl. Hilmend

In regione = Ahmedabad

Hilin

Tamluk prope Calcutta

Calliqura mare Birman

Lith. Druck v. Eckard & Steiger Stuttgart